

SITE / KEY PLAN OF
R/S Nos: 582/2 & 582/3

SCALE = 1 : 400

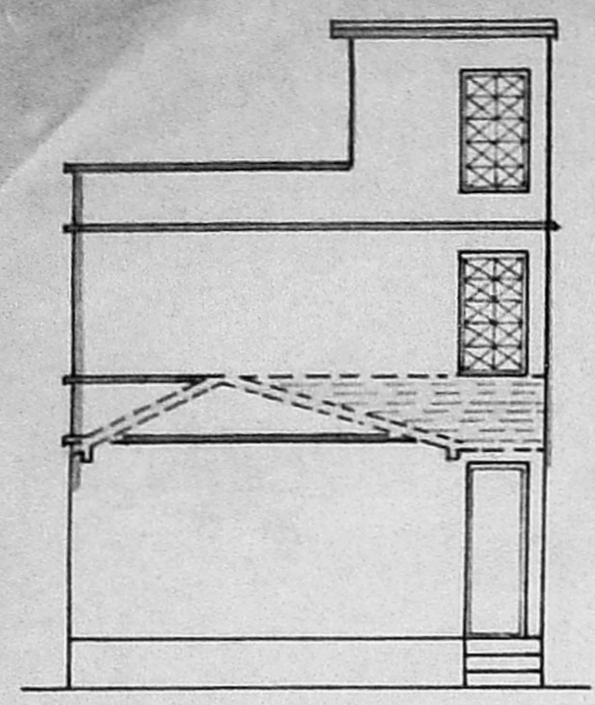

FRONT ELEVATION

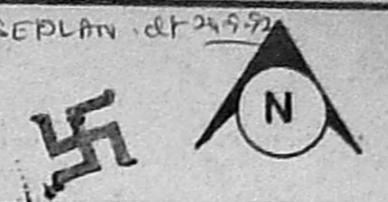
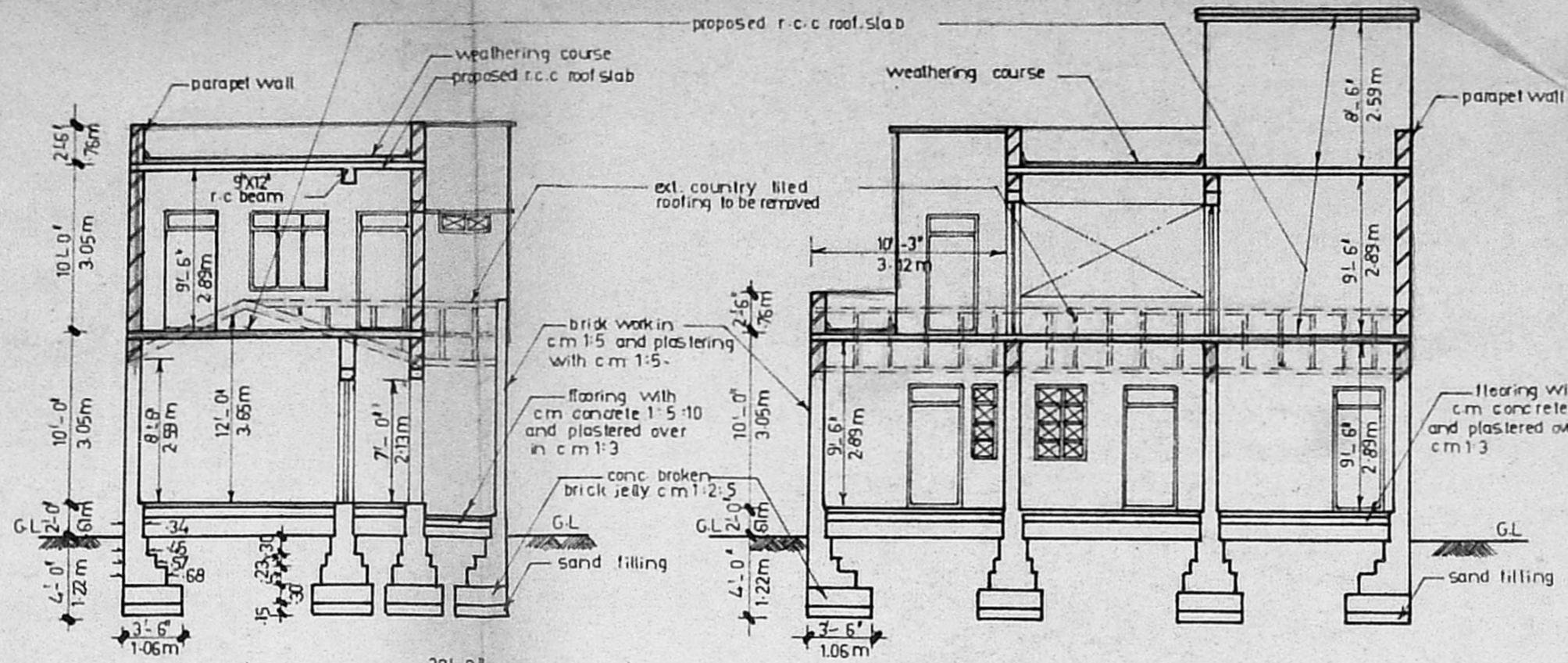

SECTION A A & B B

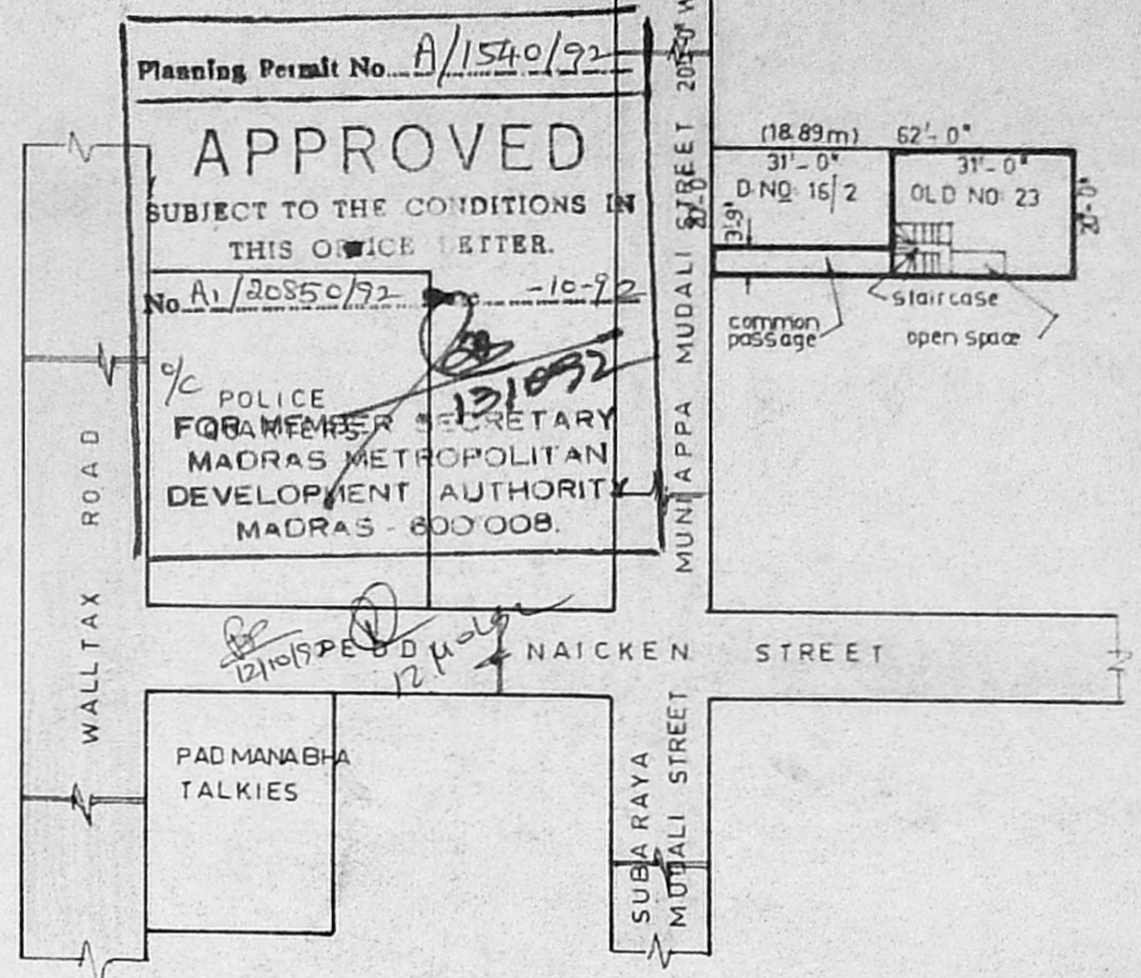

Planning Permit No. A/1540/92
APPROVED
 SUBJECT TO THE CONDITIONS IN THIS OFFICE LETTER.
 No. A/20850/92 - 10-92
 % POLICE FOR MEMBERS SECRETARY
 MADRAS METROPOLITAN DEVELOPMENT AUTHORITY
 MADRAS - 600 008.

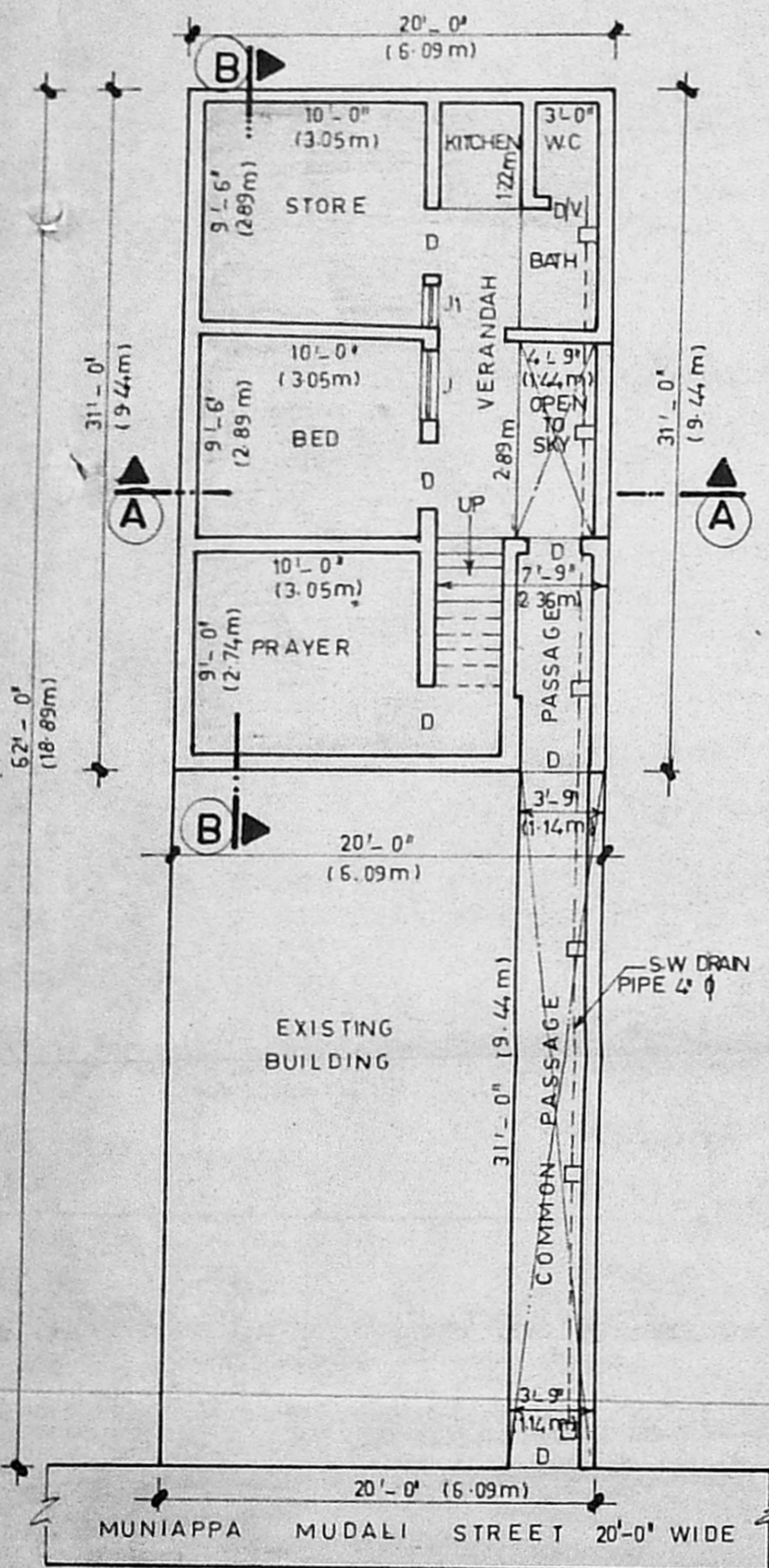

EXT: GROUND FLOOR PLAN

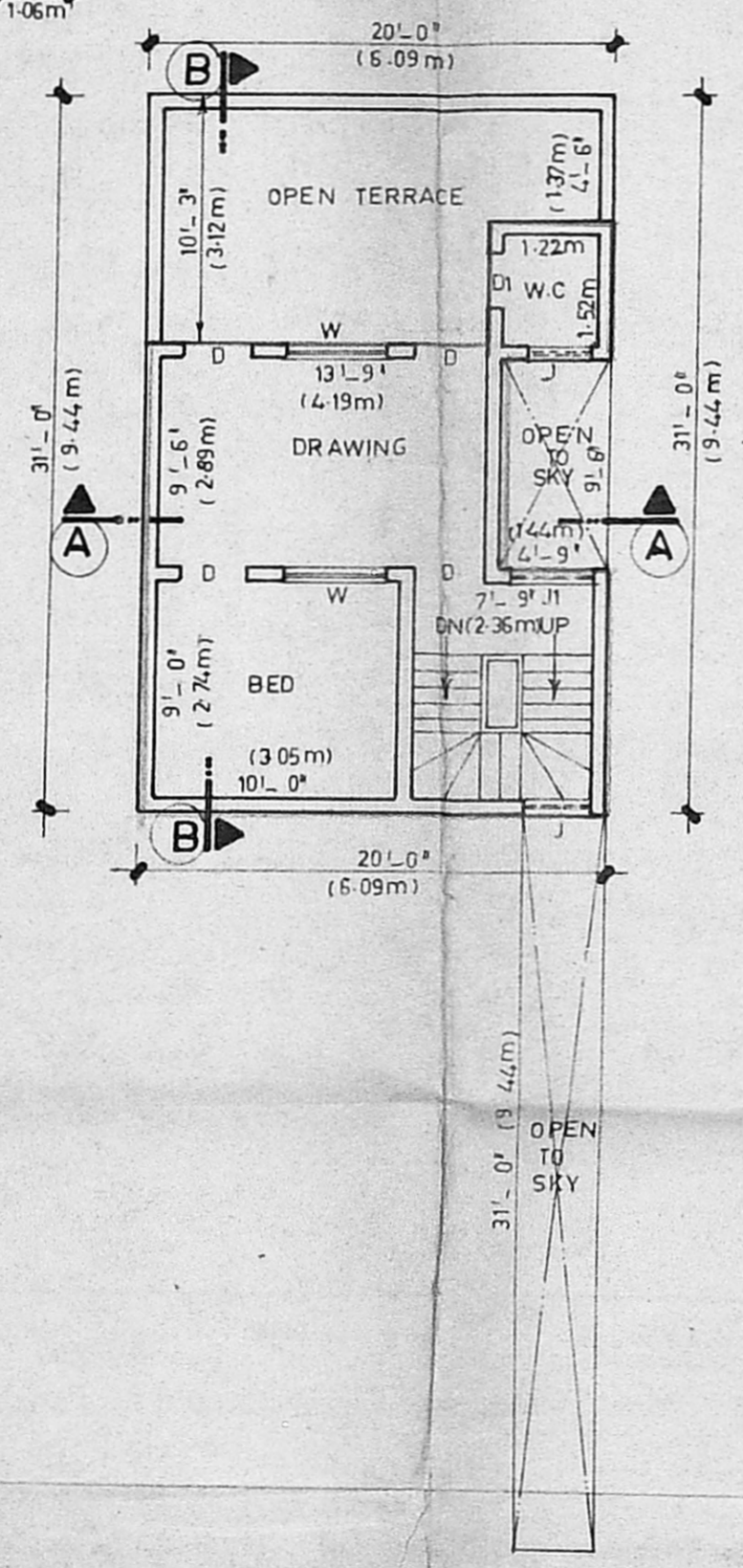

PRO: FIRST FLOOR PLAN

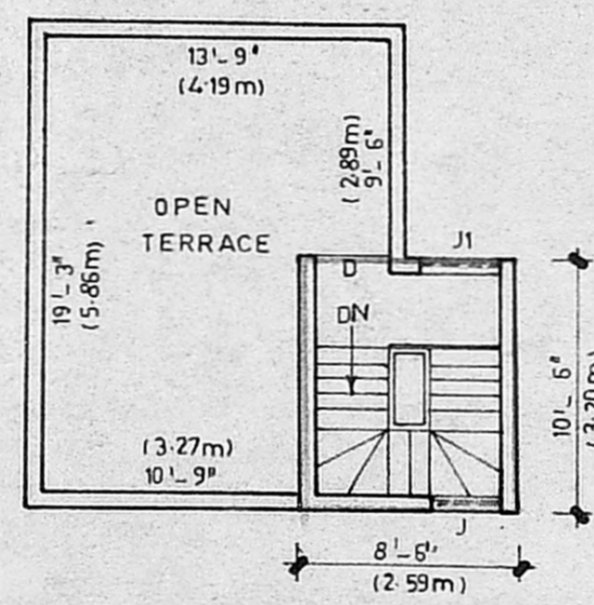

TERRACE PLAN

SCHEDULE OF JOINERY

D	: TEAK WOOD DOOR	0.91 X 2.13	3'-0" X 7'-0"
D/V	: TEAK WOOD DOOR WITH VENT.	0.75 X 1.82	2'-6" X 6'-0"
D1	: TEAK WOOD DOOR	0.75 X 1.82	2'-6" X 6'-0"
W	: TEAK WOOD WINDOW	1.22 X 1.52	4'-0" X 5'-0"
J	: R-C JALLY VENTILATOR	0.91 X 1.52	3'-0" X 5'-0"
J1	: R-C JALLY VENTILATOR	1.06 X 1.52	3'-6" X 5'-0"

SITE AREA : 620 SQ.FT (56.42 M²)

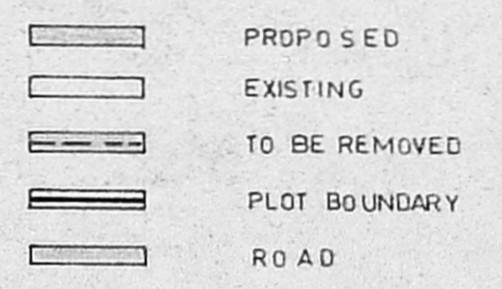

PLAN SHOWING THE REGULARISE SUB-DIVISION CHANGE OF ROOF AND PROPOSED ADDITIONS IN FIRST FLOOR TO THE EXISTING DWELLING BUILDING AT DOOR No: 16/2, (old no: 23), MUNIAPPA MUDALI STREET, KONDITHOPE, DIV. No: 46, R.S.No: 582/2 & 582/3. BLOCK No: 6 OF V.O.C NAGAR, MADRAS - 600 001.

SCALE - 1 : 100

راحمونيسا
 (RAHIMUNISA)
OWNER

R.E.M.
 Capt. R. E. DEENATHA RAO
 Civil Engineer & Licensed Surveyor
 83, MIR BAKSHI ALI STREET, MADRAS-14
 Phone: 832801
LICENSED SURVEYOR